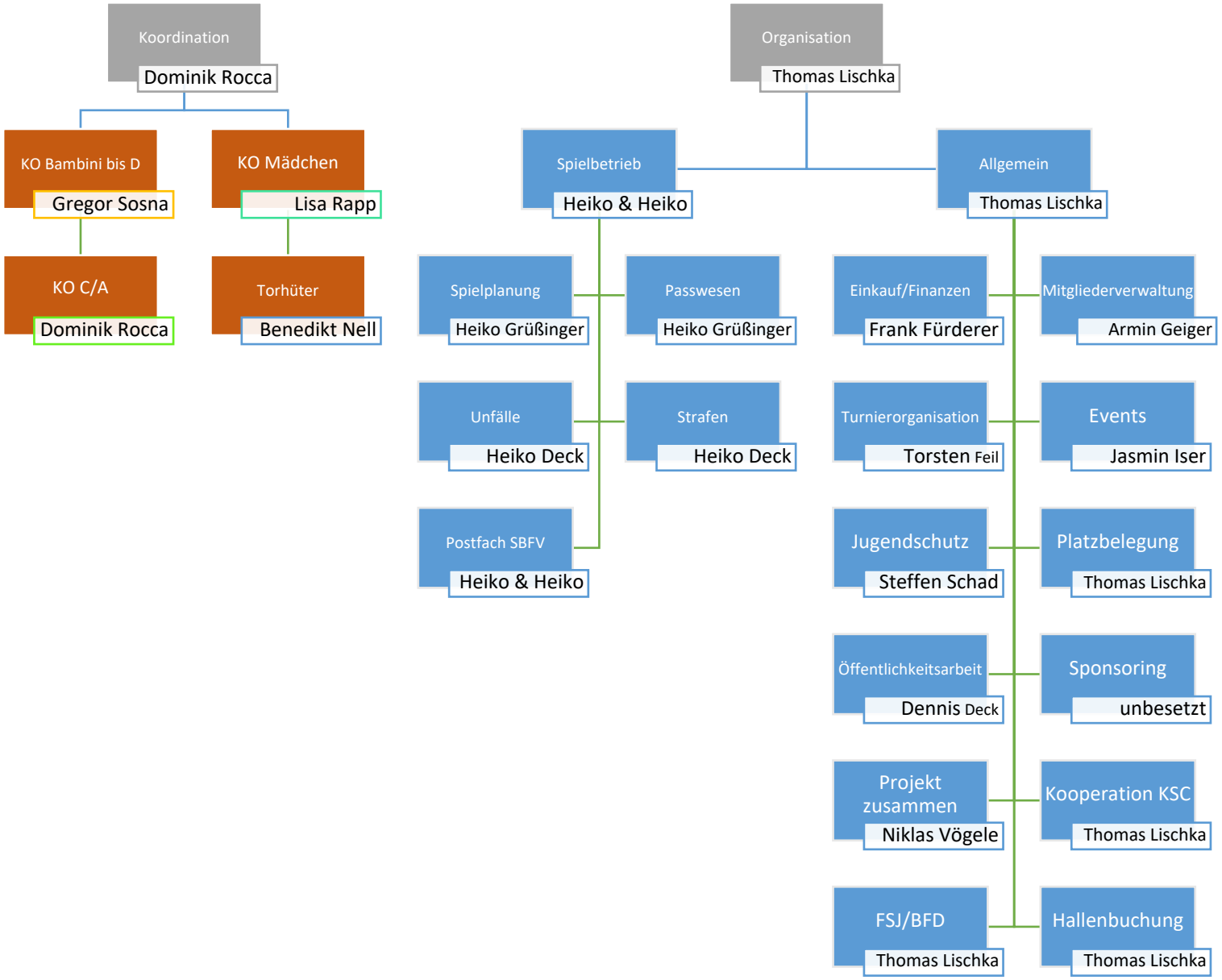Jugendverwaltung 1.SV Mörsch